

NOTES

The Drip Trim should NOT sit tight against the fascia.

It may be prudent to incorporate a DPC or similar between the fascia and the Drip Trim. The DPC should be nailed to the plywood and dressed into the gutter to provide a secondary seal.

1. Polyroof GRP Drip Trim
2. Protec System
3. Polyroof 'RES' Insulation (T&G)
4. Vapour Control Layer
5. Substrate

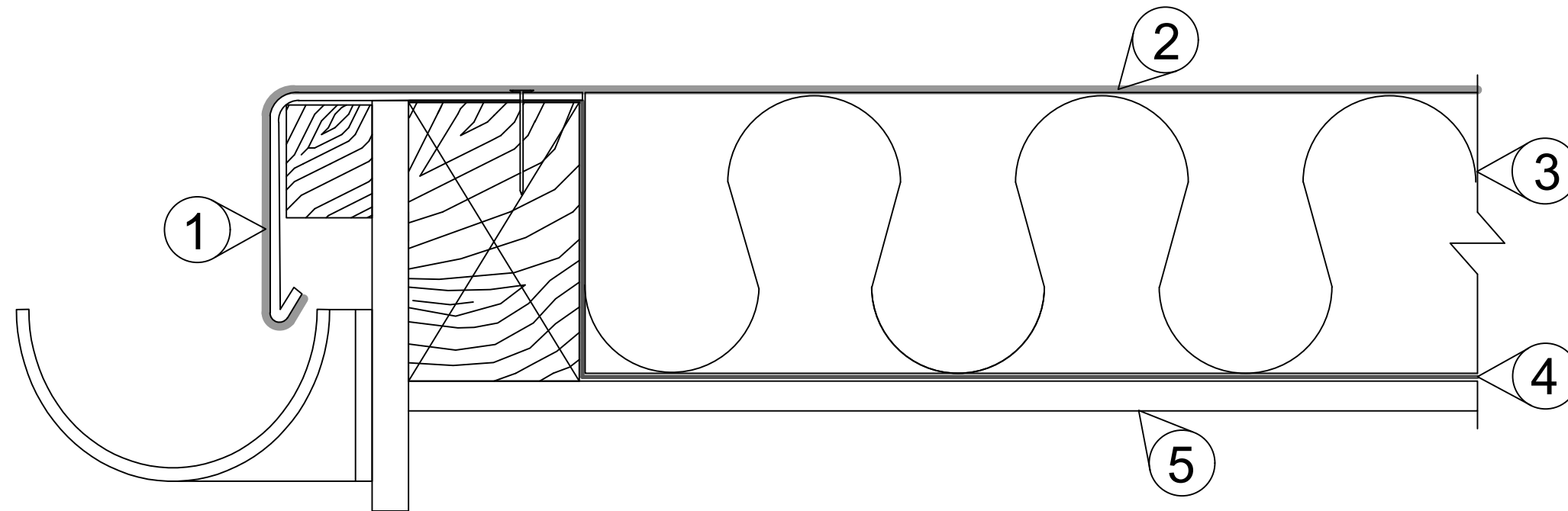

For further guidance please contact Polyroof Technical Services.



Title: Drip Detail

System: Protec Warm Roof

Ref: 3.48

Scale: NTS
(Do Not Scale From Drawing)

Drawn: OM

Date: 10/05/16